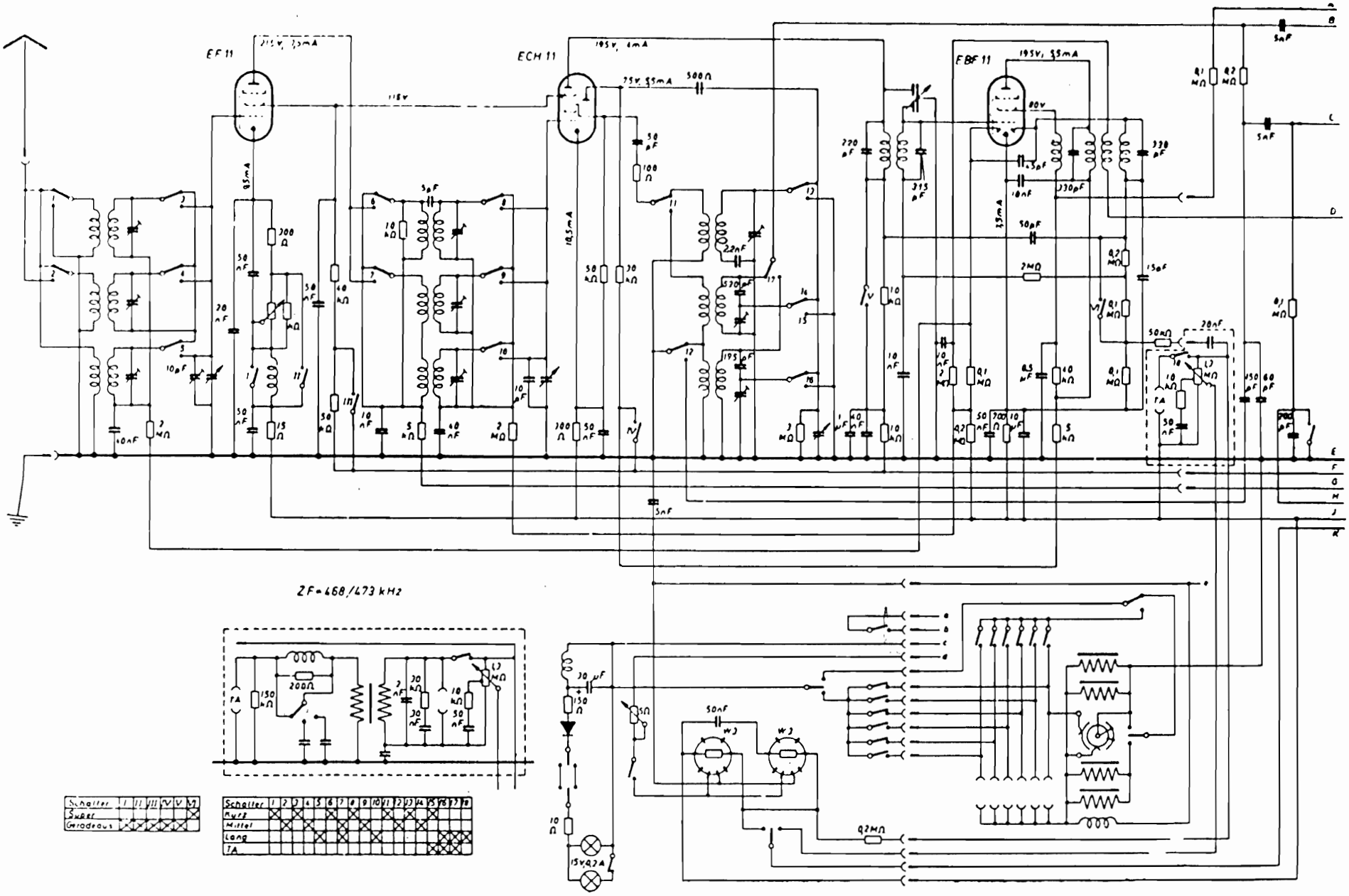
EF 11
ECH 11
EBF 11
ZF = 468/473 kHz
Schalter
Kurz
Mittel
Lang
TA
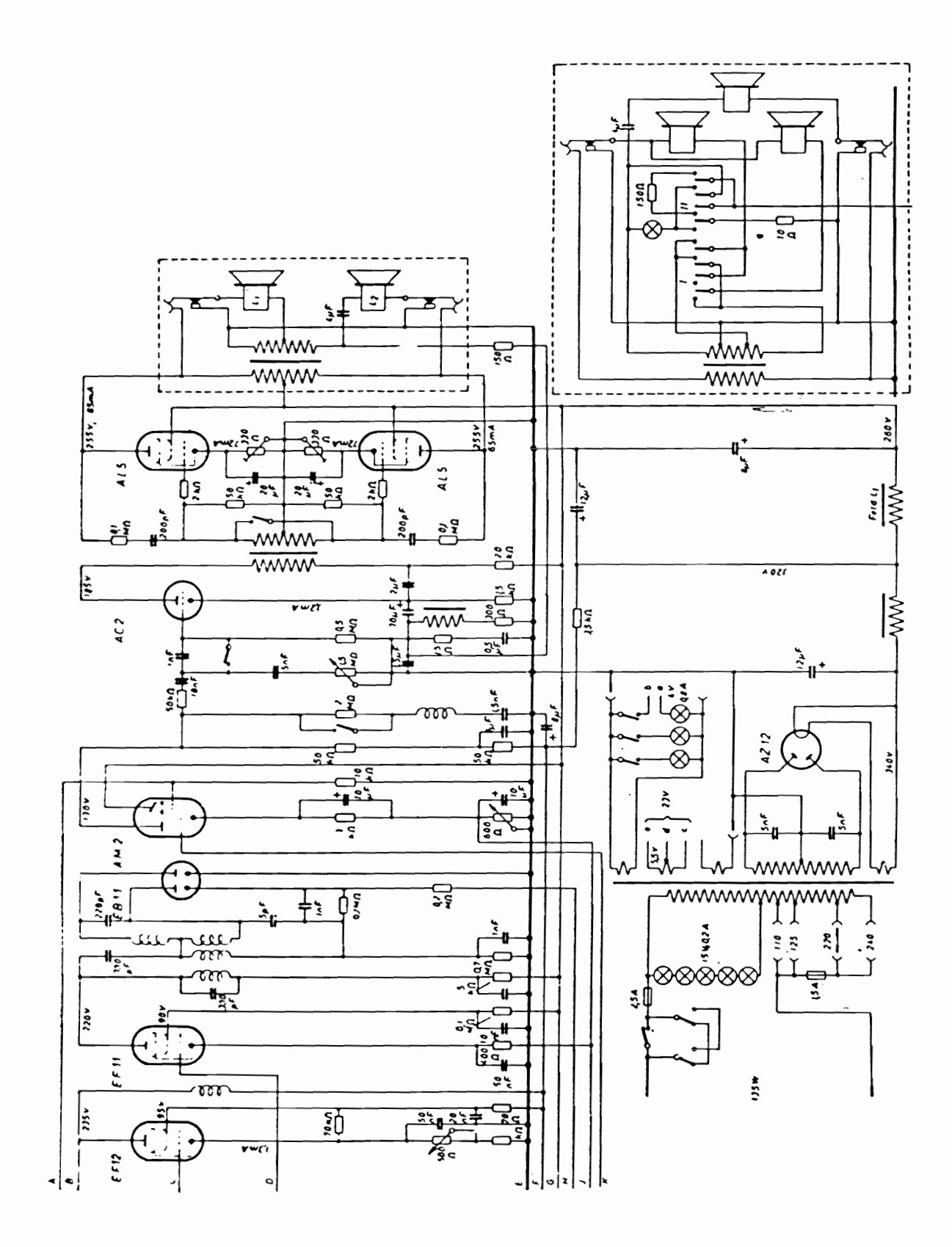
Blaupunkt 11 W 78